



SBS

present:

SPEED BUILDING SYSTEM

SPEED BUILDING SYSTEM

ADVANTAGES = patented in whole world

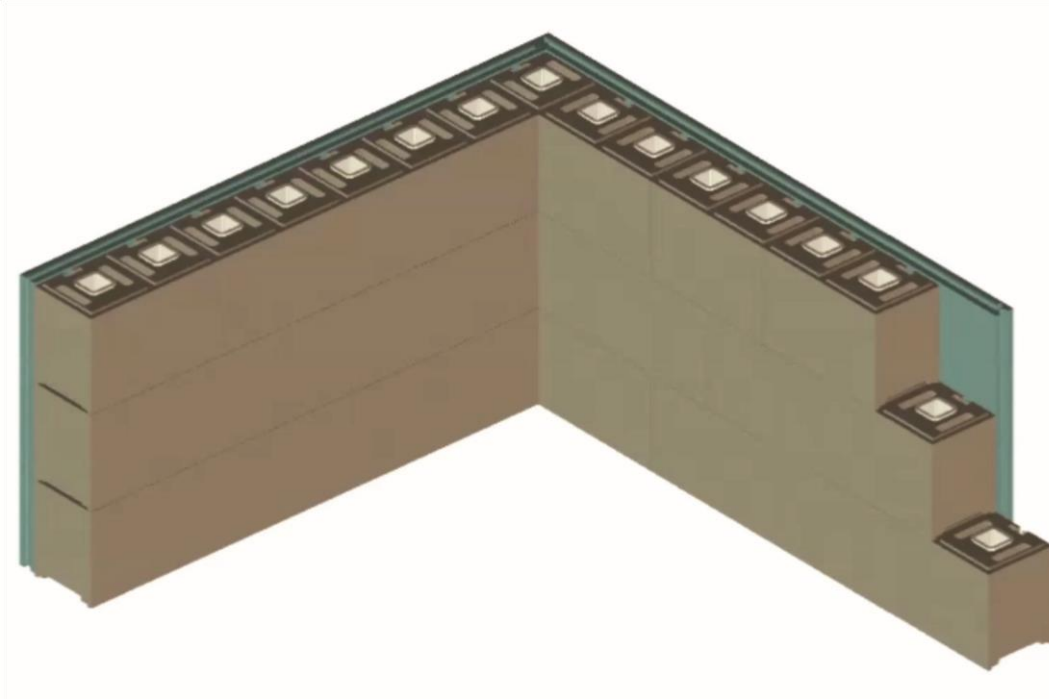

- > SBS = DRY system : finally **precision** in construction
- > building speed **x 6**
- > building in **1 time** frame: no drying time of bearer
- > error rate minimized
- > no need for skilled craftsmen : **SELF BUILDING**
- > not depending on weather circumstance

SPEED BUILDING SYSTEM

TECHNICAL

BEARER : chamfers on outside + INSULATION: slide & click

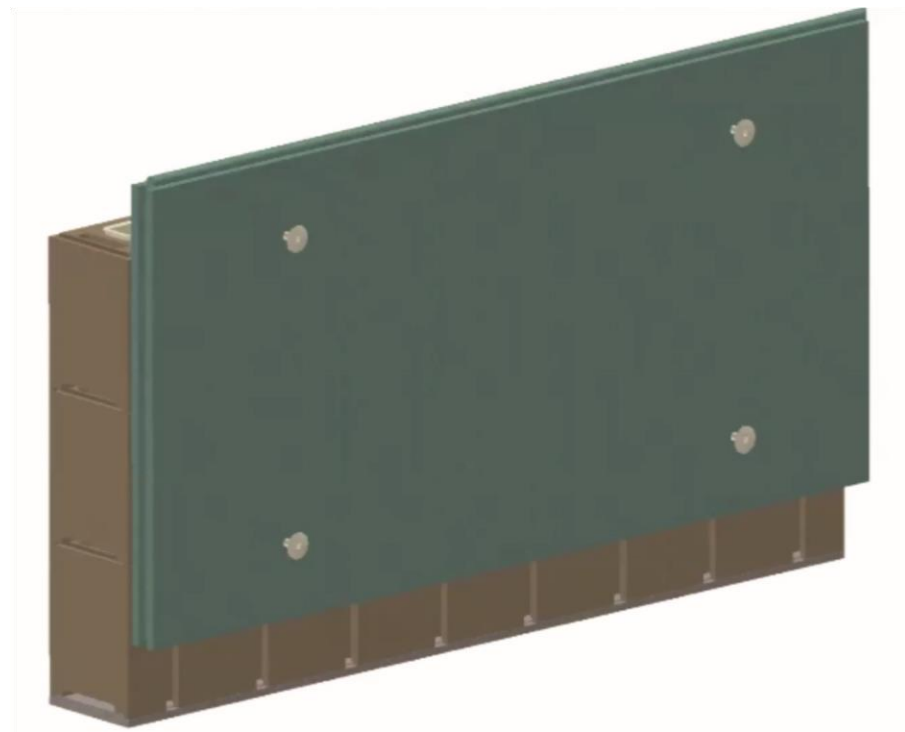

SPEED BUILDING SYSTEM

TECHNICAL

BEARER

- first row : take time to put perfectly straight > entire wall totally straight
- 2x 'INSERT' in block = synthetic material > very durable (doesn't brake e.g. earthquake)
- no mortar/glue > no drying times or reactions on frost/cold/damp (no crumbling etc)
- perfect straight wall > in- and outdoor stucco much faster/cheaper
- inserts > embed pipes > no grinding needed anymore
- 6m² per hour



SPEED BUILDING SYSTEM

TECHNICAL

INSULATION

- perfect junction bearer-insulation > no overlay of plates needed > **very good energy efficiency**
- **click-system** insulation > no drilling to attach plates anymore (normally 800 times)
- no mortar between bearer > **cheaper film** at back of insulation (no aggression of cement)
- damp barrier etc: stays unchanged > 'package' not reinvented
- **all types** of hard insulation + all thicknesses (depends on producer and market)

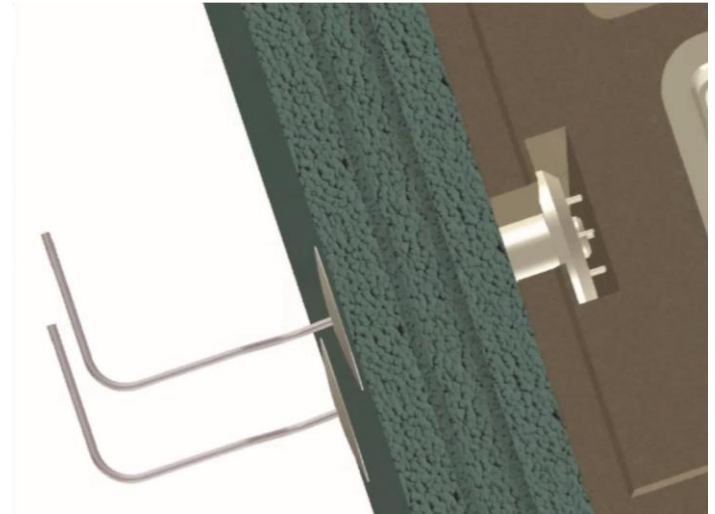
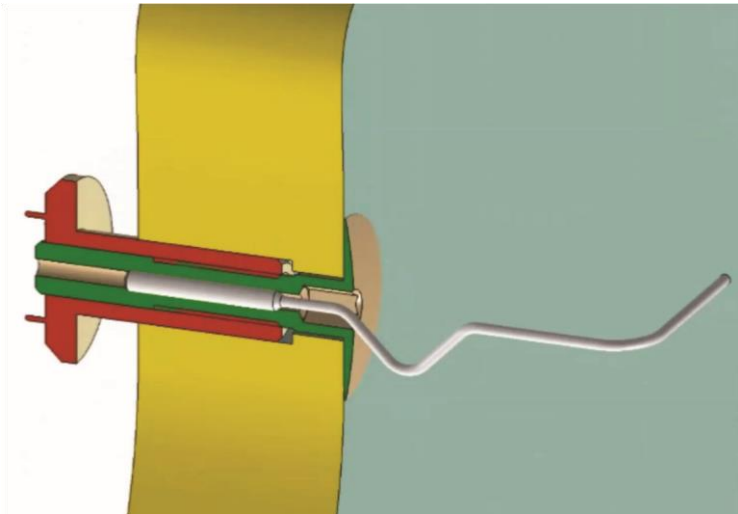

SPEED BUILDING SYSTEM

TECHNICAL

CLASSIC vs SBS

- solutions for joints > lintel : longer block ; IN-OUT detail at top wall: special connection block
- difficult cases (e.g. door) : combine with classic system (mortar)
- maybe 5% classic syst/SBS syst > remain practical
- basic materials stay unchanged > compressive strength as usual

Movies on you tube

Speed building system total concept

Speed building system wall

Speed building system house

SPEED BUILDING SYSTEM

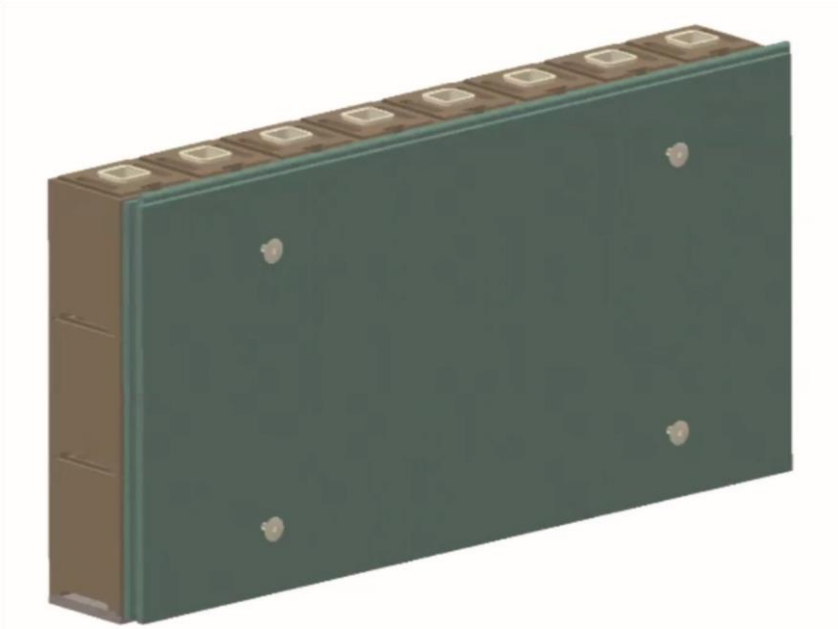

SPEED BUILDING SYSTEM

CONCLUSION

= faster, easier and cheaper for PRODUCER & BUILDER

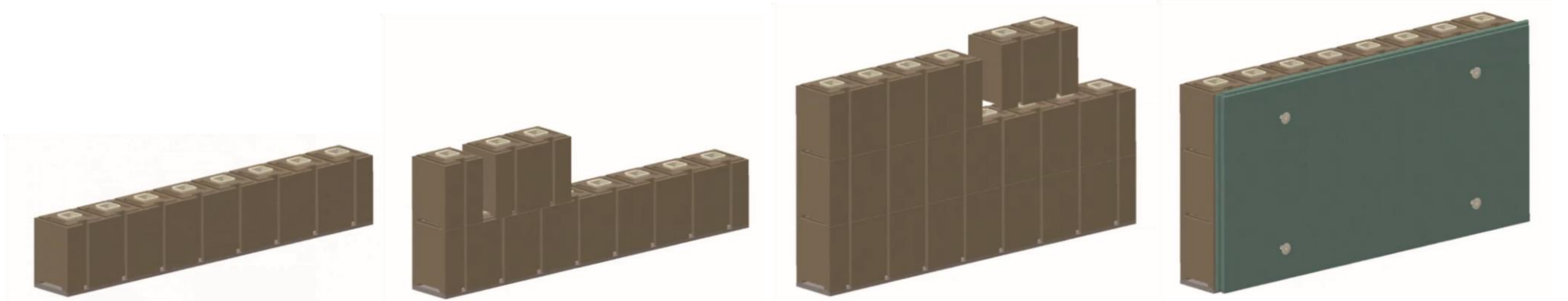

**SPEED BUILDING
SYSTEM**

